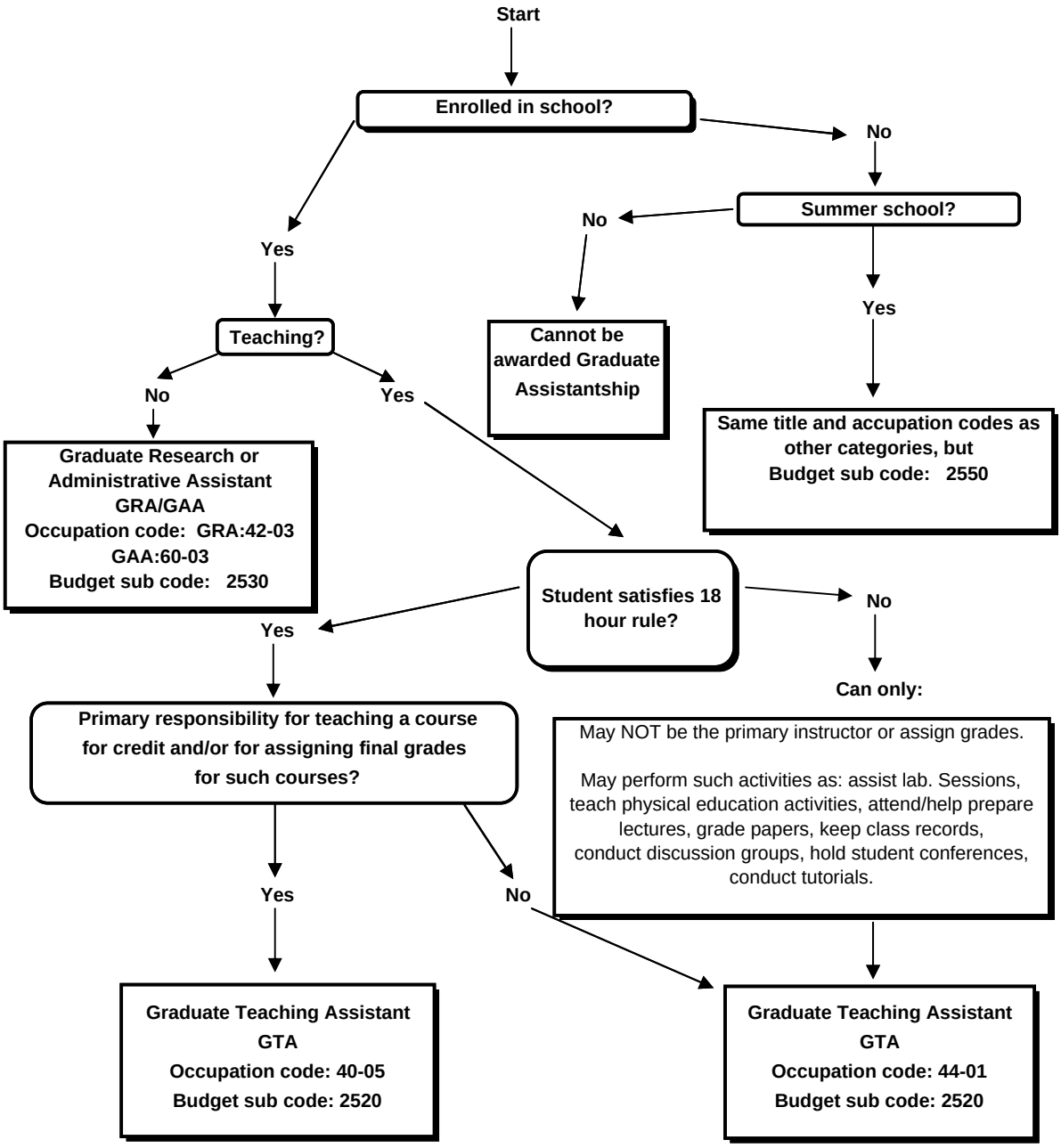GRADUATE SCHOOL
DETERMINATION OF GRADUATE ASSISTANTSHIP TYPE